

FRONT ELEVATION

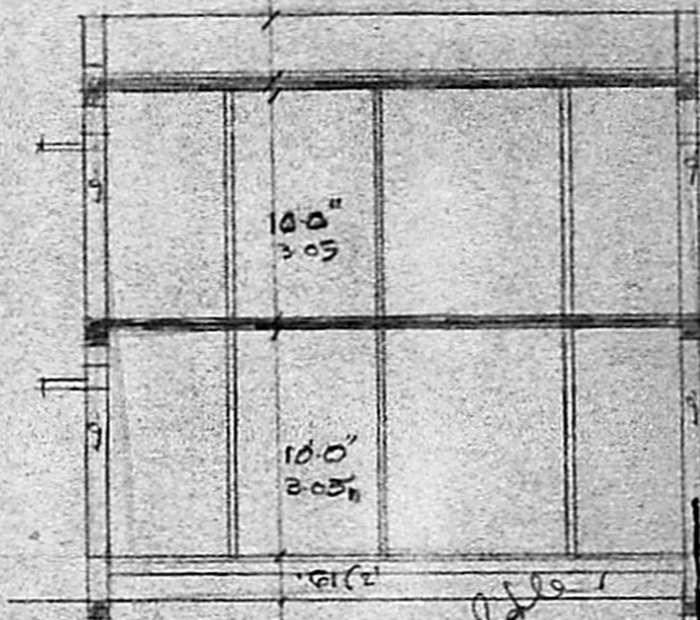

SECTION ON AA

2'-6" HIGH PARAPET
WEATHERING COURSE
OVER R.C. ROOF SLAB

BRICK IN C.M.I.G
PLASTER IN C.M.I.G

R.C.C. COL. 9x9
R.C.C. ROOF SLAB

BRICK IN C.M.I.G

SCHEDULE

D DOOR	3-3x7-0	1-00x2-0
D1	3-6x7-0	0-9x2-13
D2	2-6x7-0	0-7x2-13
W WINDOW	3-6x4-6	0-9x1-37
V VENTILATOR	3-0x2-0	0-9x0-61



BHEEMANNA MUDALI ST.
SITE/KEY PLAN
SCALE: 1 IN = 32'

PROPOSALS RED
BOUNDARY BLACK
ROADS GREEN

MMDA [A]/PP/NO. /
G.No. A1/150/89

ASST. R.C.C. TIE BEAM
R.C.C. COL. 9x9

Scruff PART. 6
2-11-48-6

PART I
PART II 3/2

A.P. D.P.

50' 1522' available

st. building completed
G.R. completed up to roof level
P.F. on the ground
G.S. area (surrounding)
peripheral developments

PLAN SHOWING THE PROPOSED
DWELLING HOUSE IN No. 72 (5800)
IN R.S. No. 361 B, BHEEMANNA MUDALI ST.
MADRAS-18, CORPN. DH. 127.
SCALE: (1 IN = 8, 32) 1:100, 400.

(20'-0") 610
(15'-6") 46
4.72 1.37

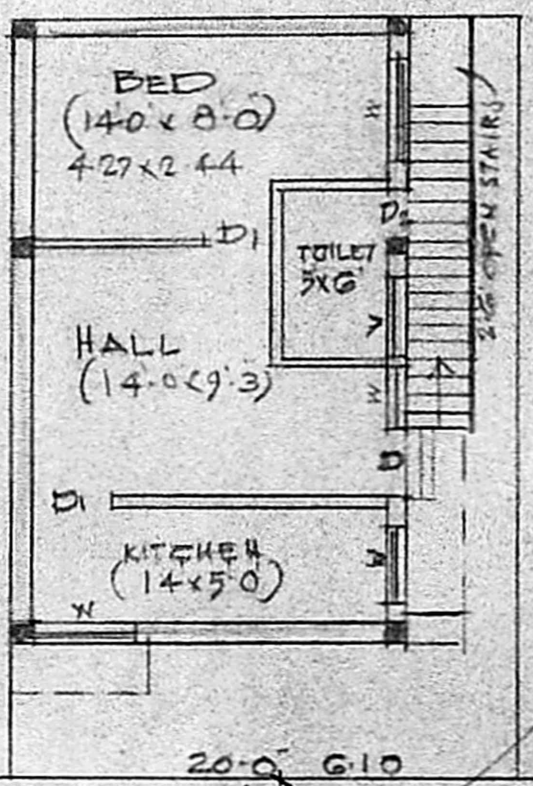

BEEMANNA MUDALI Street
PLAN OF GROUND FLOOR

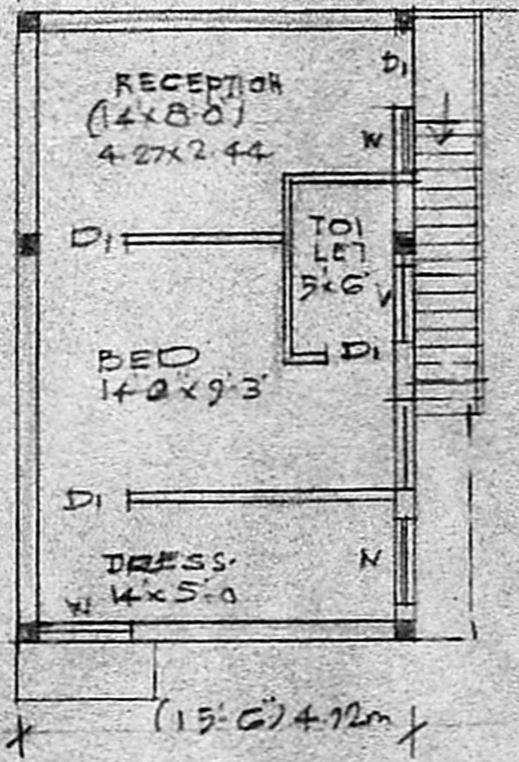

PLAN OF FIRST FLOOR

Planning No. A/404/89

APPROVED

Subject to the conditions in
this office letter

No. A1/150/89 Dt. 8/15/89

OIC T. [Signature] 8/15/89
FOR THE SECRETARY
MADRAS MUNICIPALITY
DEVELOPMENT AUTHORITY

V. Venkatesan
V. VENKATESAN, B.E., M.Sc., M.I.C.E.
CIVIL ENGINEER
CLASS. I LICENSED SURVEYOR NO. 6
CORPORATION OF MADRAS
NO. 3, PAPER MILLS ROAD, FIRST FLOOR
NEAR PERAMBUR CHURCH

OWNER

L.SURVEYOR